

Snack's Song

Swing 

YOU WANT SOME-THING FROM ME__ I WANT

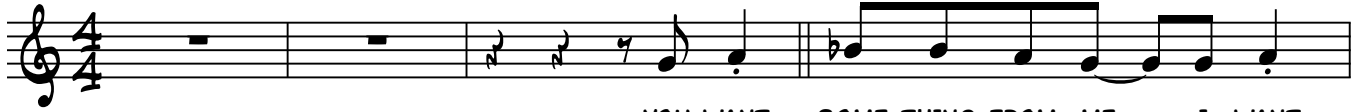

5 SOME-THING FROM YOU__ DO YOU REAL-LY NEED TO THINK THIS THROUGH I KNOW IT'S

8 __FEELS KIND-A DIRT-Y AND DOES-N'T SOUND VE-RY NICE BUT EV-'RY

12 DOG HAS HIS DAY AND EVER-Y MAN HAS HIS PRICE__ AND EVER-Y

16 RID-DLE HAS AN AN-SWER EVER-Y LOCK HAS A KEY EVER-Y TRAP HAS A WAY TO

19 SET YOU FREE BUT YOU'VE GOT TO PAY AT-TEN-TION YOU'VE GOT TO SEIZE THE DAY

23 YOU'VE GOT TO MAKE IT WHILE YOU CAN OR IT ALL__ JUST FADES A-WAY__

27 YOU CAN SAY IT'S WRONG YOU CAN SAY IT'S RIGHT WE COULD

Straight ♪'s

30 AR-GUE BACK AND FORTH ALL NIGHT I'M JUST TRYIN' TO DO SOME BIZ-NIS

Swing ♪'s

33 GOT-TA PAY MY RENT GOT-TA MAKE A LOT OF MON-EY THAT I'VE AL-READ-Y SPENT

36 I'M JUST TRYIN'TO KEEP IT REAL _____ COME ON BA-BY LET'S YOU AND I MAKE³ A DEAL

40 _____ DON'T LOOK SO GUILT-Y IT'S NOT YOUR STYLE YOU'LL

44 ON-LY BE A VIL-LAIN FOR A LIT-TLE WHILE THERE'LL BE A-NOTH-ER SCAN-DAL _____

47 _____ SOME-ONE ELSE WILL TAKE THE FALL YOU'LL BE LUCK-Y IF AN-Y-ONE E -

51 _____ VEN RE - MEM-BERS YOU _____ AT ALL _____ NOW YOU CAN

54 SAY IT'S WRONG YOU CAN SAY IT'S RIGHT WE COULD AR-GUE BACK AND FORTH ALL NIGHT

58 'CUZ I'M JUST TRYIN' TO DO SOME BIZ - NIS TRYIN' TO PAY MY RENT GOT TO

61 MAKE A LOT OF MON-EY THAT I'VE AL-READ-Y SPENT I'M JUST TRY-IN' TO MAKE IT REAL

64 _____ COME ON BA-BY LET'S YOU AND I _____ MAKE A DEAL. _____

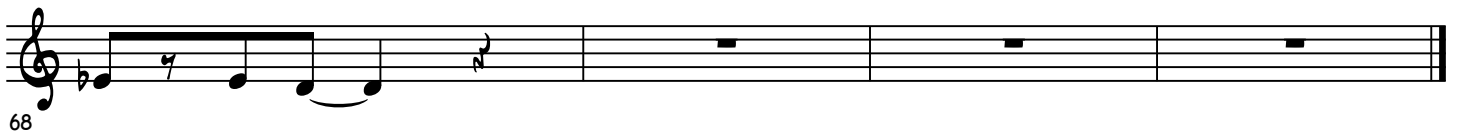

68 _____
